KFX
1024
A72
+

BONDED DEBT

OF THE

CITY OF ALBANY.

1883.

CORNELL UNIVERSITY LIBRARY
3 1924 103 380 139

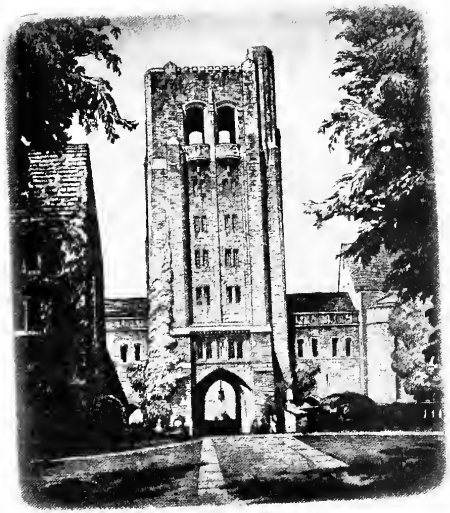

Cornell Law School Library

ALBANY, N.Y.

GENERAL DEBT.

When Issued.	For what Purpose.	Amount Issued.	Interest.	Where Payable.	Amount Payable.	Amount Payable.	Amount Payable.	Amount Payable.
June 1, 1864,	Relief of Drafted Men,	$100,000	6 per cent,	New York,	$3,000			
February 1, 1866,	Purchase of Congress Hall Block,	190,000	6 per cent,	Boston,	150,000			
March 1, 1870,	City Improvements,	350,000	7 per cent,	New York,	348,000			
August 1, 1870,	Washington Park,	50,000	7 per cent,	New York,	50,000			
March 1, 1871,	City Improvement,	400,000	7 per cent,	New York,	100,000			
May 1, 1871,	Washington Park,	100,000	7 per cent,	New York,	100,000			
May 1, 1872,	Washington Park,	100,000	7 per cent,	New York,	100,000			
May 1, 1874,	New Post Office Site,	118,000	7 per cent,	New York,	115,000			
May 1, 1874,	Washington Park,	204,000	7 per cent,	New York,	204,000			
May 1, 1875,	Washington Park,	75,000	6 per cent,	New York,	75,000			
May 1, 1875,	High School,	100,000	7 per cent,	New York,	20,000			
November 1, 1875,	Washington Park,	37,000	6 per cent,	New York,	37,000			
May 1, 1876,	Washington Park,	38,000	6 per cent,	New York,	38,000			
February 1, 1877,	Western Avenue Improvement,	165,000	6 per cent,	New York,	110,000			
May 1, 1877,	Washington Park,	20,000	6 per cent,	New York,	20,000			
May 1, 1878,	Washington Park,	40,000	5 per cent,	New York,	40,000			
May 1, 1880,	Washington Park,	302,000	4 per cent,	New York,	302,000			
May 1, 1881,	Washington Park,	30,000	4 per cent,	Albany,	30,000			
Nov. 1, 1881,	South Pearl Street Bonds,	62,000	4 per cent,	Albany,	62,000			
May 1, 1882,	Washington Park,	28,000	4 per cent,	Albany,	28,000			
July 1, 1882,	New City Hall Bonds,	145,000	4 per cent,	Albany,	145,000			
Nov. 1, 1882,	Washington Park,	24,000	4 per cent,	Albany,	24,000			
					$2,101,000			

WATER DEBT.

When Issued.	Rate of Interest. Four Per Cent.	Six Per Cent.	Seven Per Cent.	Interest. Where Payable.	When Payable.	Principal Payable.	Amount Payable.	Amount Payable.	Law Authorizing Issue.
February 1, 1874,			$100,000	New York,	February and August,	February 1, 1900,	$100,000		Chap. 328, Laws 1873.
February 1, 1874,			100,000	New York,	February and August,	February 1, 1901,	100,000		Chap. 328, Laws 1873.
February 1, 1874,			100,000	New York,	February and August,	February 1, 1902,	90,000		Chap. 328, Laws 1873.
February 1, 1874,			100,000	New York,	February and August,	February 1, 1903,	100,000		Chap. 328, Laws 1873.
February 1, 1876,		$50,000		New York,	February and August,	February 1, 1893,	50,000		Chap. 24, Laws 1871.
February 1, 1876,		50,000		New York,	February and August,	February 1, 1894,	50,000		Chap. 24, Laws 1881.
February 1, 1876,		50,000		New York,	February and August,	February 1, 1895,	50,000		Chap. 24, Laws 1871.
February 1, 1876,		50,000		New York,	February and August,	February 1, 1896,	50,000		Chap. 24, Laws 1881.
August 1, 1876,		100,000		New York,	February and August,	February 1, 1906,	100,000		Chap. 328, Laws 1873.
August 1, 1876,		50,000		New York,	February and August,	February 1, 1908,	50,000		Chap. 106, Laws 1876.
August 1, 1876,		50,000		New York,	February and August,	February 1, 1909,	50,000		Chap. 106, Laws 1876.
August 1, 1877,		50,000		New York,	February and August,	February 1, 1911,	50,000		Chap. 106, Laws 1876.
August 1, 1877,		50,000		New York,	February and August,	February 1, 1912,	50,000		Chap. 106, Laws 1876.
February 1, 1881,	$50,000			Albany,	February and August,	February 1, 1898,	50,000		Chap. 24, Laws 1871.
February 1, 1881,	50,000			Albany,	February and August,	February 1, 1899,	50,000		Chap. 24, Laws 1871.
February 1, 1881,	50,000			Albany,	February and August,	February 1, 1900,	50,000		Chap. 24, Laws 1871.
February 1, 1881,	50,000			Albany,	February and August,	February 1, 1901,	50,000		Chap. 24, Laws 1871.
							$1,090,000		

DETAILED STATEMENT.

When Issued.	RATE OF INTEREST.				INTEREST.		Principal Payable.	Amount Payable.	Amount Payable.	Amount Payable.	Amount Payable.
	Four Per Cent.	Five Per Cent.	Six Per Cent.	Seven Per Cent.	Where Payable.	When Payable.					
June 1, 1864,			$3,000		New York,	June 1, December 1,	1884	$3,000			
February 1, 1866,			10,000		Boston,	February 1, August 1,	1885	10,000			
March 1, 1871,				$10,000	New York,	March 1, September 1,	1885	10,000			
February 1, 1866,			8,000		Boston,	February 1, August 1,	1886	8,000			
March 1, 1871,				10,000	New York,	March 1, September 1,	1886	10,000			
February 1, 1876,			15,000		Boston,	February 1, August 1,	1887	15,000			
March 1, 1871,				10,000	New York,	March 1, September 1,	1887	10,000			
February 1, 1866,			20,000		Boston,	February 1, August 1,	1888	20,000			
March 1, 1871,				10,000	New York,	March 1, September 1,	1888	10,000			
February 1, 1866,			15,000		Boston,	February 1, August 1,	1889	15,000			
March 1, 1871,				10,000	New York,	March 1, September 1,	1889	10,000			
February 1, 1866,			13,000		Boston,	February 1, August 1,	1890	13,000			
March 1, 1871,				10,000	New York,	March 1, September 1,	1890	10,000			
February 1, 1866,			17,000		Boston,	February 1, August 1,	1891	17,000			
March 1, 1871,				10,000	New York,	March 1, September 1,	1891	10,000			
February 1, 1866,			17,000		Boston,	February 1, August 1,	1892	17,000			
March 1, 1871,				10,000	New York,	March 1, September 1,	1892	10,000			
February 1, 1866,			19,000		Boston,	February 1, August 1,	1893	19,000			
March 1, 1871,				10,000	New York,	March 1, September 1,	1893	10,000			
February 1, 1876,			16,000		Boston,	February 1, August 1,	1894	16,000			
March 1, 1871,				10,000	New York,	March 1, September 1,	1894	10,000			
March 1, 1870,				50,000	New York,	March 1, September 1,	1895	50,000			
March 1, 1870,				60,000	New York,	March 1, September 1,	1896	60,000			
March 1, 1870,				60,000	New York,	March 1, September 1,	1897	60,000			
March 1, 1870,				58,000	New York,	March 1, September 1,	1898	58,000			
March 1, 1870,				60,000	New York,	March 1, September 1,	1899	60,000			

DETAILED STATEMENT (Continued).

When Issued.	Rate of Interest.				Interest.		Principal Payable.	Amount Payable.	Amount Payable.	Amount Payable.	Amount Payable.
	Four Per Cent.	Five Per Cent.	Six Per Cent.	Seven Per Cent.	Where Payable.	When Payable.					
March 1, 1870,				$60,000	New York,	March 1, September 1,	1900	$60,000			
August 1, 1870,				50,000	New York,	August 1, February 1,	1910	50,000			
May 1, 1871,				100,000	New York,	May 1, November 1,	1911	100,000			
May 1, 1872,				100,000	New York,	May 1, November 1,	1912	100,000			
May 1, 1874,				115,000	New York,	May 1, November 1,	1904	115,000			
May 1, 1874,				105,000	New York,	May 1, November 1,	1914	105,000			
May 1, 1874,				49,000	New York,	May 1, November 1,	1916	49,000			
May 1, 1874,				50,000	New York,	May 1, November 1,	1914	50,000			
May 1, 1875,			$75,000		New York,	May 1, November 1,	1915	75,000			
May 1, 1875,				10,000	New York,	May 1, November 1,	1884	10,000			
May 1, 1875,				10,000	New York,	May 1, November 1,	1885	10,000			
November 1, 1875			37,000		New York,	May 1, November 1,	1917	37,000			
May 1, 1876,			38,000		New York,	May 1, November 1,	1918	38,000			
May 1, 1877,			20,000		New York,	May 1, November 1,	1919	20,000			
February 1, 1877,			55,000		New York,	February 1, August 1,	1884	55,000			
February 1, 1877,			55,000		New York,	February 1, August 1,	1885	55,000			
May 1, 1878,		$40,000			New York,	May 1, November 1,	1920	40,000			
May 1, 1880,	$25,000				New York,	May 1, November 1,	1920	25,000			
May 1, 1880,	25,000				New York,	May 1, November 1,	1921	25,000			
May 1, 1880,	40,000				New York,	May 1, November 1,	1922	40,000			
May 1, 1880,	25,000				New York,	May 1, November 1,	1923	25,000			
May 1, 1880,	25,000				New York,	May 1, November 1,	1924	25,000			
May 1, 1880,	25,000				New York,	May 1, November 1,	1925	25,000			
May 1, 1880,	25,000				New York,	May 1, November 1,	1926	25,000			
May 1, 1880,	25,000				New York,	May 1, November 1,	1927	25,000			

DETAILED STATEMENT (Continued).

When Issued.	Rate of Interest.				Interest.		Principal Payable.	Amount Payable.	Amount Payable.	Amount Payable.	Amount Payable.
	Four Per Cent.	Five Per Cent.	Six Per Cent.	Seven Per Cent.	Where Payable.	When Payable.					
May 1, 1880,	$25,000				New York,	May 1, November 1,	1928	$25,000			
May 1, 1880,	25,000				New York,	May 1, November 1,	1929	25,000			
May 1, 1880,	37,000				New York,	May 1, November 1,	1930	37,000			
May 1, 1881,	30,000				Albany,	May 1, November 1,	1921	30,000			
Nov. 1, 1881,	62,000				Albany,	May 1, November 1,	1888	62,000			
May 2, 1882,	28,000				Albany,	May 1, November 1,	1922	28,000			
July 1, 1882,	25,000				Albany,	Jan'y 1 and July 1,	1905	25,000			
July 1, 1882,	25,000				Albany,	Jan'y 1 and July 1,	1906	25,000			
July 1, 1882,	25,000				Albany,	Jan'y 1 and July 1,	1907	25,000			
July 1, 1882,	25,000				Albany,	Jan'y 1 and July 1,	1908	25,000			
July 1, 1882,	25,000				Albany,	Jan'y 1 and July 1,	1909	25,000			
July 1, 1882,	20,000				Albany,	Jan'y 1 and July 1,	1910	20,000			
Nov. 1, 1882,	24,000				Albany,	May 1 and Nov. 1,	1922	24,000			
								$2,101,000			

RECAPITULATION.

Bonds, when Issued.	For what Purpose.	Rate Per Cent.	Amount Payable.	Total.	Amount Payable.	Amount Payable.	Law Authorizing Issue.
June 1, 1864,	Relief of Drafted Men,	6 per cent,		$3,000			Chap. 329, Laws 1864.
February 1, 1866,	Purchase of Congress Hall Block,	6 per cent,	$150,000	150,000			Chap. 2, Laws 1866.
March 1, 1870,	City Improvements,	7 per cent,	$348,000				Chap. 1, Laws 1870.
March 1, 1871,	City Improvements,	7 per cent,	100,000	448,000			Chap. 7, Laws 1871.
August 1, 1870,	Washington Park,	7 per cent,	$50,000				Chap. 377, Laws 1870.
May 1, 1871,	Washington Park,	7 per cent,	100,000				Chap. 232, Laws 1871.
May 1, 1872,	Washington Park,	7 per cent,	100,000				Chap. 232, Laws 1871.
May 1, 1874,	Washington Park,	7 per cent,	204,000				Chap. 232, Laws 1871. Chap. 98, Laws 1874.
May 1, 1875,	Washington Park,	6 per cent,	75,000				Chap. 538, Laws 1875.
November 1, 1875,	Washington Park,	6 per cent,	37,000				Chap. 98, Laws 1874.
May 1, 1876,	Washington Park,	6 per cent,	38,000				Chap. 538, Laws 1875.
May 1, 1877,	Washington Park,	6 per cent,	20,000				Chap. 538, Laws 1875.
May 1, 1878,	Washington Park,	5 per cent,	40,000				Chap. 538, Laws 1875.
May 1, 1880,	Washington Park,	4 per cent,	302,000				Chap. 98, Laws 1874. Chap. 538, Laws 1875.
May 1, 1881,	Washington Park,	4 per cent,	30,000				Chap. 98, Laws 1874.
May 1, 1882,	Washington Park,	4 per cent,	28,000				Chap. 98, Laws 1874.
Nov. 1, 1882,	Washington Park,	4 per cent,	24,000	1,048,000			Chap. 535, Laws 1875.
May 1, 1874,	New Post Office Site,	7 per cent,	$115,000	115,000			Chap. 384, Laws 1872.
February 1, 1877,	Western Avenue Improvement,	6 per cent,	$110,000	110,000			Chap. 445, Laws 1876.
May 1, 1875,	High School,	7 per cent,	$20,000	20,000			Chap. 14, Laws 1875.
Nov. 1, 1881,	South Pearl Street Bonds,	4 per cent,	$62,000	62,000			Chap. 290, Laws 1880.
July 1, 1882,	New City Hall Bonds,	4 per cent,	145,000	145,000			Chap. 285, Laws 1880.

Bonds of the City of Albany loaned to the Albany and Susquehanna Railroad Company, secured by first mortgage. Principal and interest payable by the Delaware and Hudson Canal Company.

When Issued.	Rate of Interest.	INTEREST. Where Payable.	INTEREST. When Payable.	Principal Payable.	Amount Payable.	Amount Payable.	Amount Payable.	Amount Payable.
November 6, 1865,	6 per cent,	New York,	May 6 and November 6,	May 6, 1895,	$250,000			
May 1, 1866,	6 per cent,	New York,	May 1 and November 1,	May 1, 1896,	250,000			
November 1, 1866,	6 per cent,	New York,	May 1 and November 1,	November 1, 1896,	250,000			
May 1, 1867,	6 per cent,	New York,	May 1 and November 1,	May 1, 1897,	250,000			
					$1,000,000			

$141,000 of the above bonds have been purchased and are now held by the trustees of the Albany and Susquehanna Railroad Sinking Fund.

SUMMARY OF CITY DEBT NOVEMBER 1ST, 1883.

General Debt	$1,053,000
Washington Park Debt	1,048,000
Water Debt	1,090,000
TOTAL	$3,191,000

Cornell University Library

The original of this book is in
the Cornell University Library.

There are no known copyright restrictions in
the United States on the use of the text.

http://www.archive.org/details/cu31924103380139